MASSANUTTEN REGIONAL LIBRARY
3 0021 00508906 5

1948

The Taj

The Senior Class of Harrisonburg High School

presents the

TAJ

of

1948

THIRTY-FIRST EDITION

PUBLISHED ANNUALLY BY THE STUDENTS OF HARRISONBURG HIGH SCHOOL.
IT IS ISSUED IN JUNE.

A member of the Southern Interscholastic Press Association and the Columbia Press Association.

MASSANUTTEN REGIONAL LIBRARY
Harrisonburg, VA 22801

Gen
373.
75
T 1948

"Ye Shall Know the Truth and the Truth Shall Make You Free"—What motto could be more fitting during this post-war era of uncertainty, as nations grasp vainly for the truth in a propaganda-ridden world? And with the last ray of hope to find the truth is found the hope for peace and understanding among mankind, for a better world, and above all, for a free world. A free world acquired through trust and co-operation and the knowledge that education is the base of all great understandings.

As we accept this motto as our guide, we accept also the great responsibility which goes with it. The responsibility to pursue and carry through to our utmost, our search for the truth—and for freedom.

—THE EDITORS.

Senior Class Song

CLASS OF '48

Tune: "Thanks For the Memory"

Thanks for the memory
Of all our fun with you,
Of things we used to do;
The football games, the dances,
And summer picnics, too.
We thank you, so much!

Thanks for the memory
Of Sunday afternoons,
Of gaily whistled tunes,
For all our carefree hours,
And the early autumn moons—
We thank you, so much!

All of the time we have wasted,
And all of the work we have done
Was really swell while it lasted—
Was so much fun,
But now it's done.

Thanks for the memory
Our Senior show, and all—
Of sessions in the hall,
Examination cramming—
We'll miss it more next fall.
We thank you, so much!

—JACK BAKER.

DEDICATION

We, the Senior Class of nineteen hundred and forty-eight, take pride in honoring the one who, for many years, has endeavored to instill in us the idealistic principles of Democracy and send us into the world with these principles foremost in our minds—to

Mrs. B. L. Stanley

we dedicate our TAJ.

Faculty

First Row: Miss Spilman, Miss Bauserman, Miss McCutcheon, Mrs. Heatwole, Miss Myers, Miss Bolton, Miss Trent, Mr. Stanley, Miss Young, Miss Sullivan, Miss Clement.

Second Row: Mrs. Craig, Mrs. Showalter, Mr. Horsley, Mr. Harmon, Miss Blosser, Mrs. Fauver, Mr. Jackson, Miss Liskey, Mrs. Wise, Miss Coffman, Mrs. Stanley, Miss Miller, Miss Barton, Mr. Warren, Mr. Hopkins.

Absent from picture: Miss Bolen, Mrs. Marshall, Mrs. Turille.

Virginia Bolen

Seniors . . .

you're a good basket ball player, you should have started sooned. B-good Stella

Hope you have many happy years ahead. Jonny S.

Senior Class Officers

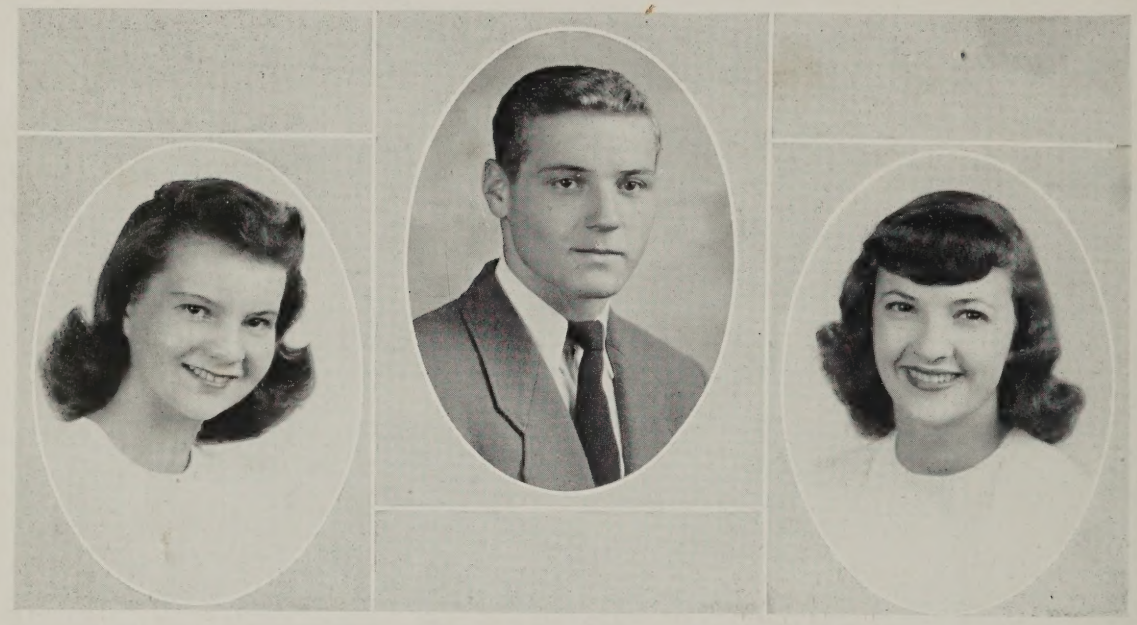

President . . . . . TOM BURKE

Secretary . . . . . STELLA ROBINSON

Treasurer . . . . . BETTY ANN HOLLOWAY

Motto:

"Ye shall know the truth and the truth shall make you free."—JOHN 8:32.

Colors:

Maroon and White

Flower:

Peony

Sponsors:

MISS ANNA LYONS SULLIVAN

MISS ELIZABETH CLEMENT

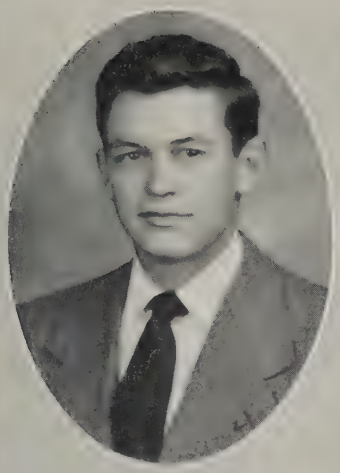

SIDNEY JACKSON BAKER
Jack—"Redheads"

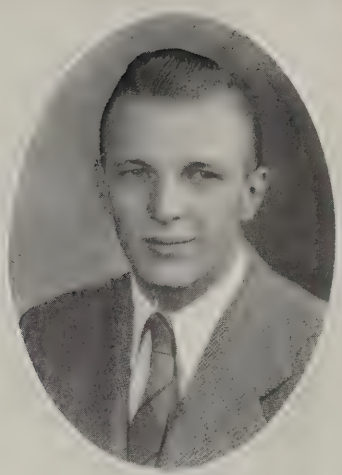

JOHN EDWARD BOWERS
"Crow"—Ten o'clock scholar

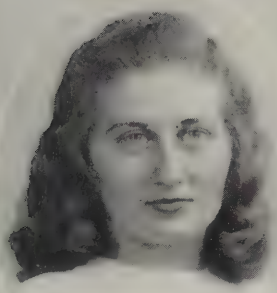

MARIAN CAROLYN BEALE
Blush—piano

How did you like that cute lil' ol history exam? It's really been fun knowing you. Stay just as cute and sweet as you are.
Love ya,
Marian

BYRON WINE BOWMAN
"Bunny"—National guard

NORMA JEAN BOLTON
W. Va.—Charles

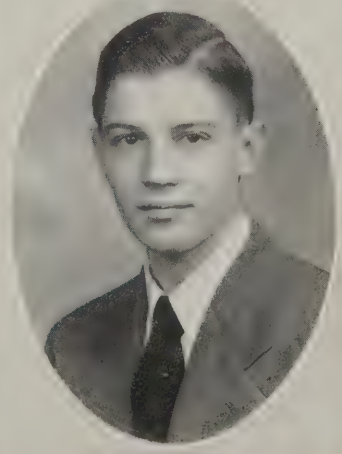

JOHN THOMAS BRAND
Tommy—Chatterbox

Good luck to a "swell" girl. I hope you success in your "love life" Be good Love ya! Ginger

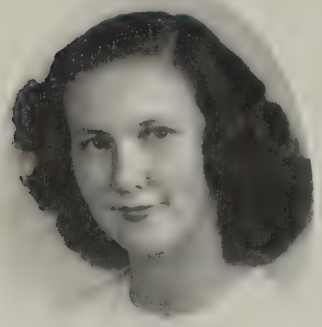

VIRGINIA ANN BROWN
"Gabby"—Nurse

THOMAS EDWARD BURKE
"Fog"—Physique

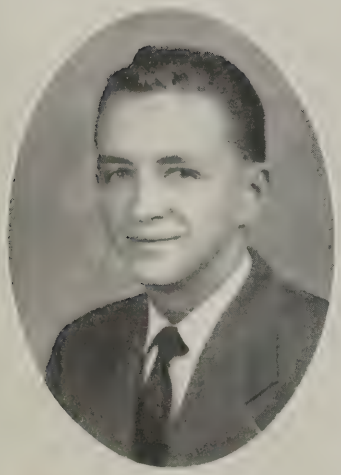

ROLAND BYERS BRUNK
Poker—girls?

Lots of luck Ruth

RUTH MARGUARITE CALHOUN
"Fitz"—carefree

MARY ELIZABETH BURGESS
"Neat"—picture-hanger

DOROTHY VIRGINIA COAKLEY
Dayton—lady

Lots of luck always, Dorothy

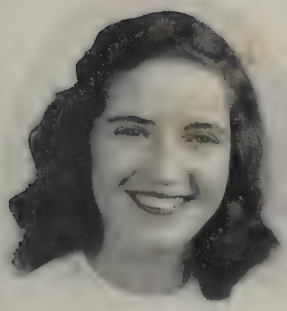

BETTY ANN DEAN
"Tomb"—"A" student

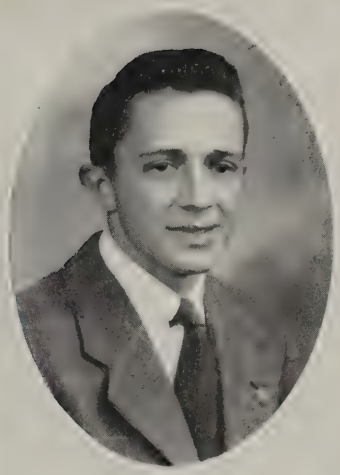

FRANK WILLIAM FITZWATER, JR.
Fitz—halfback

LYNN CALGAR DICKERSON
Dicky—camping

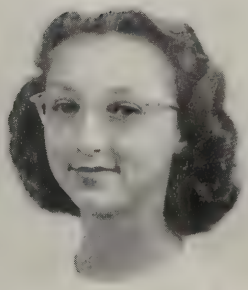

PATRICIA ANN FOREHAND
Pat—Florida

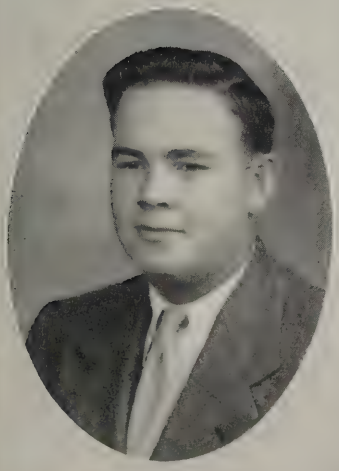

DONALD EUGENE DONEGAN
Don—football

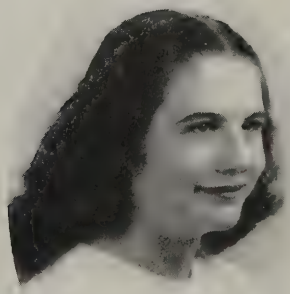

MARGARET LOUISE FUNK
Peggy—basketball

D[redacted],
Keep the court "hot" next year!
Good luck,
Peggy

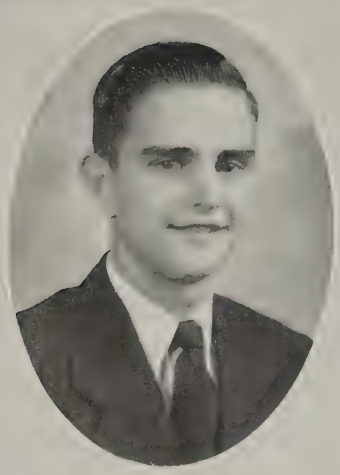

JACK ALLEN GAINES
Quiet—Tardy

JANET REBECCA HANSON
Knitting—Camp

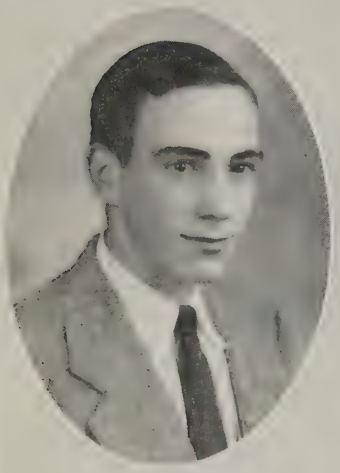

ROBERT ALLEN GIBBONS
Bob—"Daa"

ROBERT SYDNEY HAWKS
Bobby—Massanetta

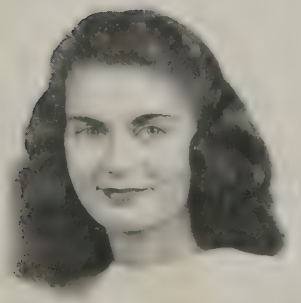

ELIZABETH ANN GOOD
Liz—"gee-whiz"

NANCY JEANNE HELBERT
Dogs—art

HELEN LOUISE HERRING
"Benny"—dark-eyes

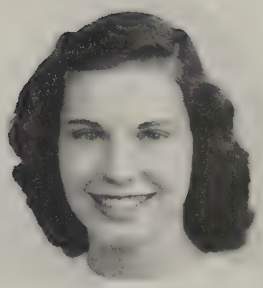

DOROTHY ANN HUFFMAN
Dot—Pulaski

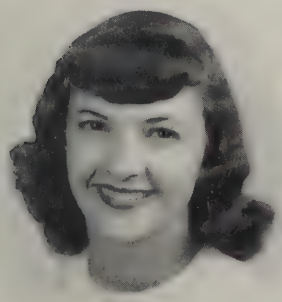

BETTY ANN HOLLOWAY
Tennessee—beau-ti-ful eyes

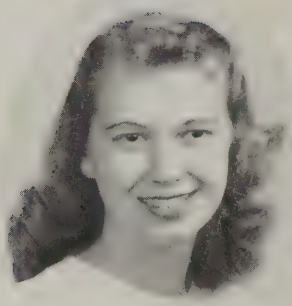

MARIBESS JACKSON
Bessie—Tennessee

JUNE RAYE HOLSINGER
Butch—men!

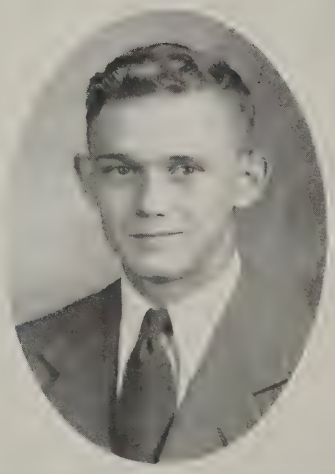

JESSE KENNETH JEFFERIES
Mike—"Jo"

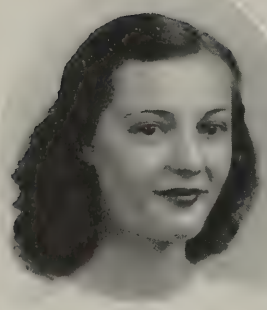

JANE ELLEN LOKEY
Shorthand whiz—neat!

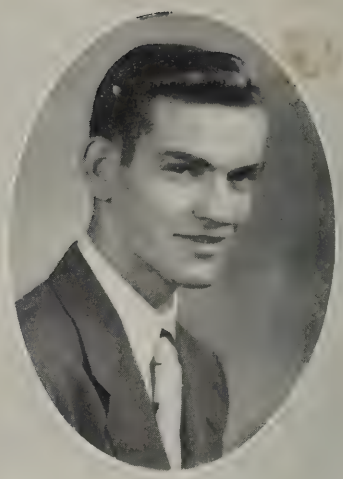

WILLIAM JOSEPH KEANE
Navy—"Lois"

EMILY JEAN LONG
"Doug"—"shark-shot"

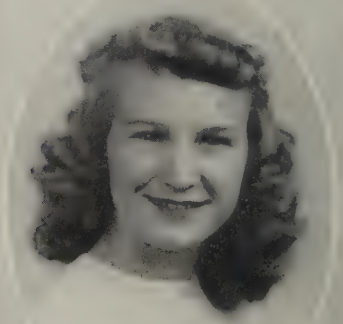

DORIS JEAN KITE
Petite—history (ha!)

DORIS REINE LOWERY
"Chicken—'good-lookin'"

PEGGY ALLEN LANDIS
"Spider"—brown-eyes

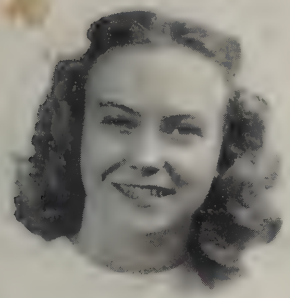

VALLEE VIRGINIA MCINTURFF
"Wifie"—Jimmy

NANCY BAILEY MILLER
"Clancy"—horses

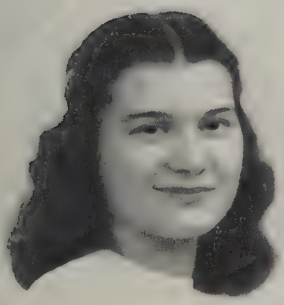

FLORENCE SUE MILLER
Susie—"drop-dead"

JOHN LOWELL MILLER
"Bean"—Kasey

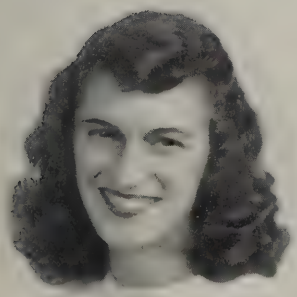

FRANCES JEAN MILLER
Lloyd—sings!

BETTY JO MOODY
"Mrs."—Mrs. Riggs

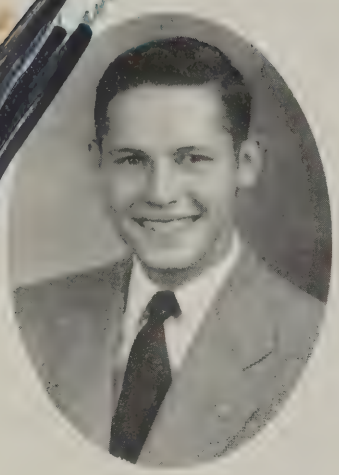

EDWIN JOSEPH NEWMAN
"Kite"—heartbreaker

HELEN ELIZABETH PANKEY
Hep—"The Voice"

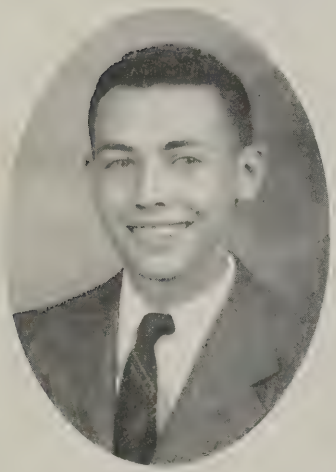

LOU ALLEN NEWMAN
"Moe"—younger one

JANE TAYLOR RIDDEL
"Bo-ing"—school spirit!

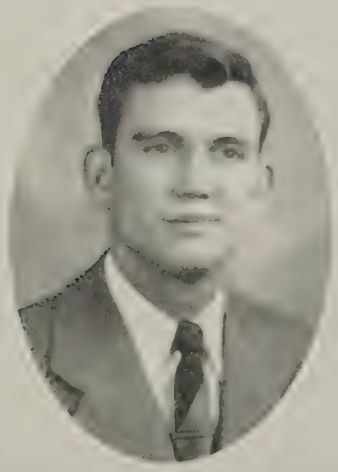

JAMES O'DONNELL
"Lon"—capastactic

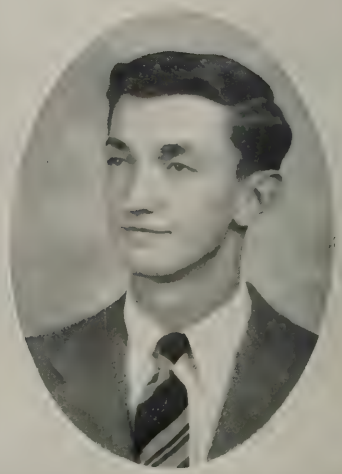

GEORGE KIEFFER ROBERTS
"Cue-ball—Hershey's

STELLA REBECCA ROBINSON
Bridgewater—guard

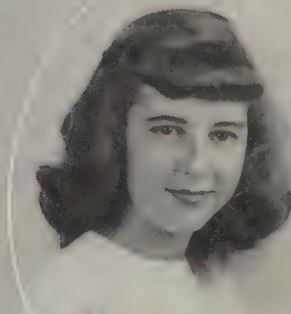

MARY PATRICIA SHAUGHNESSY
Pat—Yankee

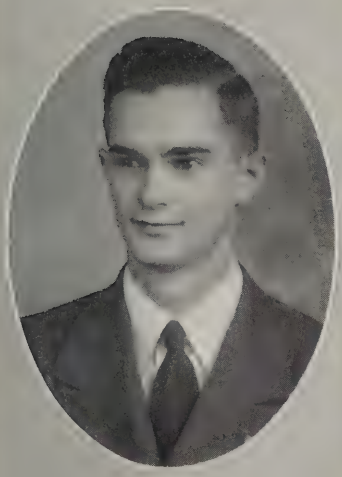

JACK ANDREW RUNION
"Madison"—neat

JAMES EUELL SHOMO
Jimmy—Who-me?

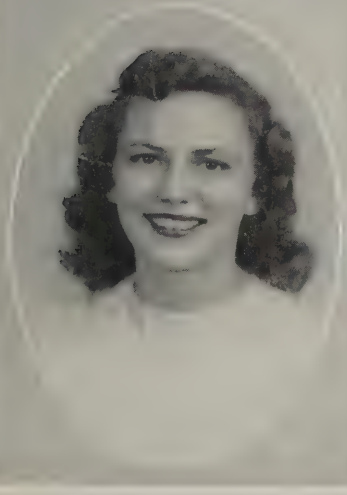

BETTY MARCELYN SENGER
"Hank"—shortie

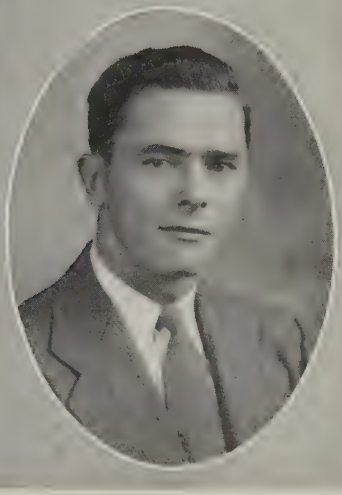

LAWRENCE SHOPE
Twinkle-toes—Shope

JOHN SHOWALTER
Strawberry Blond—mush

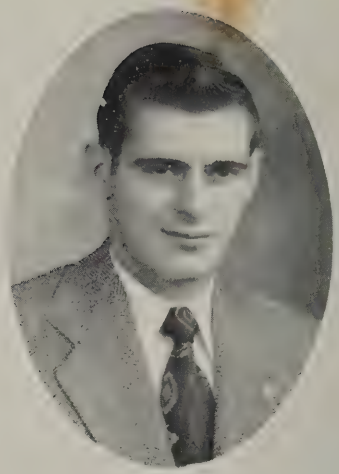

BOYD SUTER
"Vet"—Julias'!

BERNICE LUCEILE SHULL
"Chinaman"—Typist

JANICE NEWTON SWANK
Newt—math (?)

JACQUELYN SHUTTLEWORTH
"Eight-l all"—Jackie

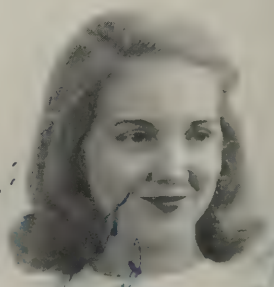

ELLEN MOORE TREDWAY
Stony—"Blondie"

EUGENE VIRGINIA TUTWILER
Gene—"Bangs"

HELEN MAE WARLITNER
Typing—Suter

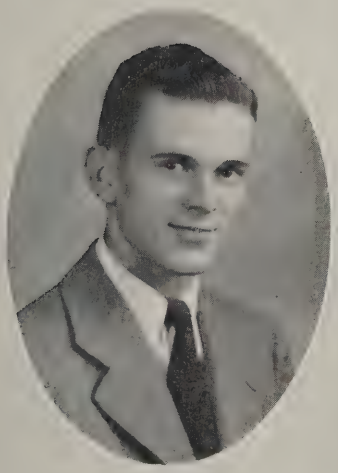

WILLIAM CLAYTON VANCE
Bill—Pennsylvania

MARY VIRGINIA WARREN
"Curly"—"Wit"

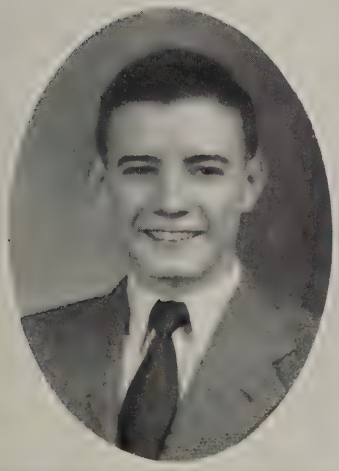

KENNETH EUGENE WAGNER
Smoke, Smoke, Smoke—

DORIS [illegible]
"Ed's Pal [illegible]

WALTER MOFFETT ZIRKLE, JR.
Moff—track

Salutatory

It is with pleasure that we, the class of nineteen hundred and forty-eight, welcome you here tonight. As I look over your faces, I realize that you are well-wishers of our success in the future. It is true that the future is in many ways what we make it. Many of us shall go farther in our quest for knowledge, while others venture out into the world to find a suitable place to apply the education that many of you here tonight have helped provide for us.

During our school life we have learned that we cannot live alone in this vast universe. Living comes through teamwork—the pulling and pushing of each one of us to make life worthwhile.

It is as Shakespeare said, "All the world's a stage, And all the men and women merely players." We all have our part to play, and through cooperation and faith in our fellow men, we must obtain now—world peace. This is our ultimate goal and only through friendship with all races and creeds can this be obtained. Our high school education has given us a foundation on which we, the leaders of tomorrow, may shoulder heavier responsibilities. Each of us, although we may not be the mill-wheel of the universe, is a cog around which it revolves.

As long as we strive to find a middle way between the two extremes—the realists and the idealists—by looking on the bright side of life instead of always looking on the dark side, we may find truth which will make us free.

Once more we extend to you our heartiest welcome here tonight.

—Dorothy Huffman.

Valedictory

As the graduating class of nineteen hundred and forty-eight, we face the problems of a disunited world. In order to be a success in this world we must have the wisdom of Solomon, the patience of Job, and the enthusiasm of the present day teen-ager.

Our futures, and the futures of generations to come depend on the decisions we make today.

Our only hope for the future lies in a better understanding of other peoples and their beliefs. We thought that the world had been freed of oppression and intolerance at the end of World War II, but now the old misunderstandings have arisen again. Religious intolerance, racial prejudice, and political oppression are still a threat to world peace. Totalitarianism reigns openly in many countries and here at home there are many opposed to the idea that all men are created equal.

A strictly censored press and educational system are not the solutions to these pressing problems. Only by teaching and believing the truth will we gain the peace and security that we desire. Our motto, "Ye Shall Know the Truth and the Truth Shall Make You Free," comes from John 8:32. That is the challenge facing us, the citizens of the world tomorrow. If we accept this challenge, if we practice brotherhood among men, if we strive to make the truth known, we are fulfilling our responsibility as citizens of the world.

Our grandparents were yesterday; our parents are today; but we are tomorrow. In us lies the future.

—Nancy Jeanne Helbert.

Senior Class Diary

SEPTEMBER—

Dear Diary:

You're my own special diary where I shall put all the things that happen at school this year. I have another diary for—well, other things, but for you I shall try and stick to the doings at H. H. S. Honestly, can you feature it? We're Seniors! Yippee!! Isn't it just heavenly? How can anyone talk about acting dignified at a time like this? I think it's more fun the other way.

OCTOBER—

Oh, groan! Dear Diary, if only you or anybody could help me now! How could I actually flunk history? Really, I almost didn't come home. However, that part is not the worst of it; no more Monday night movies!! I know that I'll turn into a hermit studying the way I've got to now. You know, sometimes I think I hate school, but then I think about football and——oh! doesn't the team look just wonderful when they come out on the field in their uniforms? Sometimes I get the most peculiar feeling when the band starts playing "The Star Spangled Banner" and everyone stands there at attention; and then before the kick-off I get so excited I can hardly stand it. Do you know what? We didn't lose a single game until the Suffolk Homecoming. Honestly, that football team is something to be proud of. At the Suffolk game we died a thousand deaths. It seemed like there was something just hanging over us to keep us from winning. Oh, but we did have so much fun at those games; and the cheerleaders—no fooling, I think they're the best we've had yet. Gee! but it makes you feel mighty awful inside when you think that this is the last game of the season.

NOVEMBER—

Oh, happy day!! We've gotten out for Thanksgiving holidays. It's just plain wonderful to sleep late, and think of it—no homework!!

DECEMBER—

Now that we're back in school I just can't keep my mind away from Christmas. Every day in the cafeteria now it's "Hark the Herald Angels Shout, a few more days and we'll be out." That echo seems to last throughout our classes, too. Oh, Diary, the Juniors gave a Christmas dance (bless 'em) and it was heavenly. You know I think December is the most romantic month. These last few days before we get out, everyone is so excited we practically turn cart wheels in the halls. (Would I like to see that!) The very last day we are still full of anticipation, but it's of a different kind. The Tri-Hi-Y put on a Christmas program that suited everyone to a "T". I guess we've all heard "Why the Chimes Rang" since we were old enough to talk, but when it was acted out, it carried a little bit deeper meaning. Oh, Christmas! Isn't it the nicest season? I could write a book on just the happenings at Christmas, but it would really take a better writer than I to describe it fully.

JANUARY—

Yawn! I can hardly get my eyes open. I love New Year's, but it's a good thing that it doesn't happen but once a year. I can hardly realize that we're back in school. Isn't it swell to see everybody together again? No, I'm afraid I've spoken too fast. You know, I'd almost succeeded in forgetting about "Macbeth", but how can I when it's almost time for it to be handed in? I hope those three witches die a horrible death, and even then it wouldn't compensate for the misery they have caused us.

FEBRUARY—

Here we are again. Same place, same time and you know what I mean—Exams!! I sincerely believe that is the most cruel form of human torture. I would give anyone a whole month's allowance if he could devise a scheme for passing exams with a minimum amount of effort on the part of the student. But even exams are not so bad when it's time for basketball to start. Every afternoon "Crafty" and the boys and Miss Clement and the girls take turns "working out" in the Gym. Now it's showing up in scores. Oh, but basketball is wonderful. (You can just feel the tenseness when we're waiting to see whether we will make that foul shot or whether we will break the tie during the last minute of play.)

MARCH—

Oh it's spring and the birds do sing!! Whee! I'm so happy. Really, I can't keep my mind on my work; and oh, but it's so romantic in March. All people do now is sit and stare out the window (or at someone else!!) And that reminds me . . . that Leap Year Dance was really wonderful. And was I nervous when his mother answered the door!

APRIL—

More fun! You should have seen that variety show. I'm not just kidding. I didn't think I'd ever see the day when it would actually be presented. But it was, and we think it was pretty good if we do say so ourselves. Nobody dreamed that we would attract so much attention, but judging from the audience, we were better than a movie with Gregory Peck and Betty Grable combined. "Big wheels", huh?

MAY—

This is the hardest month of all to try to put into words. The only word I can think of is just plain perfect! Will you ever forget the night of the reception, and didn't the Gym look scrumptious? Sunday was the Baccalaureate Service. I'm afraid we didn't hear all of the sermon. Most of us were thinking that it was only a matter of days until we would graduate. In stories, people are always afraid that they will trip on their gowns when they go to receive their diplomas. Well, I assure you that we were too excited to even think of that. Now is the logical ending but good-byes are hard, so we'll just say——so long, H. H. S.

—SENIOR CLASS '48.

Parlor Portraits

FIRST ROW

Friendliest

WALTER ZIRKLE MARIAN BEALE

Lady and Gentleman

DICKY DICKERSON MARIBESS JACKSON

Most Carefree

TOBY WAGNER RUTH CALHOUN

SECOND ROW

Most Likely to Succeed

BOBBY HAWKS NANCY HELBERT

Biggest Chatterbox

TOBY WAGNER VIRGINIA ANN BROWN

Best Looking

JACK BAKER DORIS LOWERY

from H. H. S.

FIRST ROW

Cutest

BILL FITZWATER PAT SHAUGHNESSY

Wittiest

TOBY WAGNER SUSIE MILLER

Most Intelligent

BOB GIBBONS PAT FOREHAND

SECOND ROW

Most Dependable

BOBBY HAWKS MARY VIRGINIA WARREN

Most Athletic

TOMMY BURKE EMILY LONG

Best All Round

BOBBY HAWKS MARIAN BEALE

Future Forecasts

Name	*Wants to be:*	*Probably will be:*
JACK BAKER	Engineer	Father of red-headed boys
MARIAN BEALE	Concert pianist	Piano Tuner
NORMA BOLTON	Missionary	Building fires for Chile people at South Pole
JOHN BOWERS	A sailor	Sea sick
BUNNY BOWMAN	Cow puncher	Pitching horseshoes
TOMMY BRAND	Traveling oil engineer	Model for "Tiger Hair Oil"
VIRGINIA ANN BROWN	Nurse	Driving a hearse
ROLAND BRUNK	Pool room operator	Asleep in the library
ELIZABETH BURGESS	Lawyer	Prison matron
TOMMY BURKE	Coach	Mr. America
RUTH CALHOUN	Alumna	History teacher
DOROTHY COAKLEY	Secretary	Big wheel in a cog factory
BETTY ANN DEAN	Bookkeeper	Looking for "Tomb"
DICKY DICKERSON	Statesman	Soap box orator
DONALD DONEGAN	Electrical Engineer	Lightning bolt
WILLIAM FITZWATER	Coach at Notre Dame	Water boy
PAT FOREHAND	Social worker	Soda jerk
PEGGY FUNK	Coach	Olympic champion
BOB GIBBONS	Connoisseur of comic books	Fuller brush man
ELIZABETH GOOD	Social worker	Still chasing Ted
JANET HANSON	Librarian	Book binder
BOBBY HAWKS	Preacher	Cattle rustler
NANCY HELBERT	Artist	"Doodler"
HELEN HERRING	Secretary	Married to her boss
BETTY ANN HOLLOWAY	Nurse	Bus driver
JUNE HOLSINGER	College	Married: six times
DOROTHY HUFFMAN	Piano teacher	Salesman of *Richardson's* mints
MARIBESS JACKSON	Architect	Tennessee moonshiner
KENNETH JEFFERIES	Doctor—Surgeon	Dealer in cold cuts
WILLIAM KEANE	Physics whiz	Back in the Navy
[redacted]	[redacted]	[redacted]
PEGGY LANDIS	Secretary	Looking for a "Spider"
JANE ELLEN LOKEY	Music teacher	Performer of "Chop Sticks"
EMILY LONG	Coach	With "Doug"
DORIS LOWERY	Model	A "Chicken"
VALLEE McINTURFF	Housewife	Hunting in fields near Edom
FRANCES MILLER	Singer	Singer in night club
LOWELL MILLER	Sailor	Distiller of fine brews
NANCY MILLER	Successor to Betty Bly	Traveling salesman
SUSIE MILLER	Social worker	Mother of five boys
ROBERT NAIR	Chiropractor	Proprietor of Turkish baths for canaries
EDWIN NEWMAN	An old lamp lighter	Remembering the days that used to be
LOU NEWMAN	On the ball	Behind the "8" ball
HELEN PANKEY	Singer	Swiss Yodeler
JANE RIDDEL	Secretary	A "gad-a-bout"

STELLA ROBINSON	Bookkeeper	"Bookie" at a race track
GEORGE ROBERTS	Bridge builder	Hunting alibis
JACK RUNION	Night watchman	Authority on Madison College
BETTY SENGER	Office worker—married	After "Hank"
PAT SHAUGHNESSY	Air line hostess	Always a Yankee
JIMMY SHOMO	Farmer	Chicken thief
JOHN SHOWALTER	Professional star for Harrisonburg "No-Sox"	City slicker
BERNICE SHULL	Married	Photographer in Keezletown
JACKIE SHUTTLEWORTH	Business teacher	Proprietor of Harrisonburg subway
EDGAR STEELE	Professional Coach	"Casanova"
BOYD SUTER	Gazed upon	Used car dealer
JANICE SWANK	Mathematician	Counting change in hardware store
ELLEN TREDWAY	Doctor	Mortician
GENE TUTWILER	Married	Manufacturer of plaid paint
WILLIAM VANCE	Concert pianist	Performer over "WSVA"
TOBY WAGNER	Graduate of H. H. S.	Champion arguer
HELEN WARLITNER	Office worker	Selling drinks in gym
MARY VIRGINIA WARREN	Editor of *N. Y. Times*	Newspaper carrier
DORIS JEAN WILT	Nurse	Flea exterminator
WALTER ZIRKLE	Chemist	Manufacturer of method for preserving bubbles in bubble gum.

Do You Remember When . . .

Bernice, Helen, and Vallee got their diamonds?
Nancy Miller didn't have a pet phrase?
Stella didn't look good in her basketball suit?
Janet Lee wasn't in the gym?
Ellen smiled?
Pat Forehand was plump?
[redacted]
Susie made and kept her resolutions?
Bob wasn't being reminded that he is a Gibbons first, last, and always?
Dicky admitted Miss Barton was right?
Dick Keane didn't know how to work a Math problem?
Gene didn't have a worry in the world?
Donald didn't have a pet gripe?
John Showalter didn't say "mush?"
Slowell's name was spelled without the "s"?
Virginia Ann was on only one committee?
Peggy Funk could multiply correctly?
Jack Baker appreciated his knowledge?
Maribess loved feathers?
Bunny didn't have an insignia?
Shope didn't want to dance?
Suter wasn't in *Julias'?*
Dorothy Coakley wasn't polite?

Jane Lokey wasn't neat?
Roland wasn't arguing?
The girls didn't swoon at the sight of Ed Newman?
Norma Jean didn't have a craze for the Army?
Kenneth was happily in love?
Mary Virginia's hair was straight?
"Mon" was called the same name twice?
Everything Emily said wasn't "crusty"?
Jimmy Shomo didn't say "Who me?"?
Bobby Hawks wasn't supposed to be in ten places at once?
Doris Keine wasn't "chicken"?
George wasn't in *Hershey's?*
Jane Riddel walked to school?
Mary Elizabeth had to run to school?
Football fans didn't tease Fitzwater about his size?
"Crow" was on time for history class?
Toby had an excused tardy slip?
Nancy Jeanne got to school before the second bell?
Janice caught on to a joke?
Vance wasn't talking about motor scooters?
Lou Allen didn't look neat?
Pat Shaughnessy didn't talk with a Yankee twist?
Tommy Brand wore a tie to school?
Bobby Nair didn't talk about Iowa?
Tommy Burke didn't make love to every new girl in school?
Helen Pankey wore her hair the same way twice?
Marian wrote her name quietly in the corner of the paper?
Ruth was seen and not heard?
Liz wasn't worrying about how she looked?
You saw Betty Ann Dean and didn't see "Tomb"?
Janet wasn't knitting?
Betty Ann Holloway's eyes didn't sparkle?
June Raye didn't wear a football?
Peggy Landis didn't like "spiders"?
Frances Miller wasn't a whiz at basketball?
Dot Huffman kept her eye-brows in place?
Jack Runion wasn't cruising out Madison way?
James O'Donnell wasn't "gad-about of H. H. S."?
Doris Jean Wilt spent a whole semester in school?
Helen Warlitner didn't have trouble?
Jackie Shuttleworth took a breath?
Betty Senger wasn't running to meet Hank?
Doris Jean Eye stayed in school all day?

Senior Statistics

MARIAN CAROLYN BEALE—TAJ Staff '48; Varsity Basketball '45, '46, '47, '48; Midget Basketball '45; Science Club '45; Junior Red Cross Council '45; Orchestra '47, '48; French Club '48; Tri-Hi-Y '47, '48, President '48; Treasurer of Sophomore Class, '46; Vice-President of Junior Class '47; Cheerleader '48.

VIRGINIA ANN BROWN—Mt. Clinton High School: Glee Club '45; Home Economics Club '45; Class Basketball Team '45; Harrisonburg High School: Girls' Glee Club '46, '48; Tri-Hi-Y '47, '48, Vice-President '48; Home Economics Club '47, '48, Reporter '47; Midget Basketball '47; Midget Baseball '47; Smithland Workers '47, '48; Mixed Chorus '48.

MARY ELIZABETH BURGESS—Bridgewater High School: Treasurer of Freshman Class '45; Class Basketball Team '45, '46; Jive-Kids Club '45; Vice-President of Sophomore Class '46; Harrisonburg High School: Tri-Hi-Y '47, '48; Girls' Glee Club '47, '48; Mixed Chorus '48; French Club '48, Treasurer '48; Home Economics Club '48.

RUTH MARGUARITE CALHOUN—Varsity Basketball '44, '45, '47, '48; Midget Basketball '44, '45, '46; Tri-Hi-Y '48.

DOROTHY VIRGINIA COAKLEY—Tri-Hi-Y '48; TAJ Staff '48.

BETTY ANN DEAN—TAJ Staff '47, '48, Co-Business Manager '48; Tri-Hi-Y '48.

PATRICIA ANN FOREHAND—Fort Myers High School: Dramatic Club '45; Assistant Editor, *Student Chatter* '45; Glee Club '45, '46; Pan-American Club '46; Harrisonburg High School: Tri-Hi-Y '47, '48; TAJ Staff '48; Varsity Hockey '48; Home Economics Club '48.

MARGARET LOUISE FUNK—Tri-Hi-Y '47, '48; Varsity Basketball '47, '48; Midget Basketball '46, '47; Home Economics Club '48; Library Council '47.

ELIZABETH ANN GOOD—Junior Girls' Hi-Y '45, '46; Tri-Hi-Y '47, '48; Treble Clef Club '45; Science Club '45; Home Economics Club '48; Midget Basketball '45, '46, '47, '48; Varsity Basketball '47; French Club '48.

JANET REBECCA HANSON—French Club '48; *Spectator* Staff '45, '46, '47; Junior Girls' Hi-Y '45, '46; Tri-Hi-Y '47, '48; Cafeteria Council '48.

NANCY JEANNE HELBERT—Science Club '45; Midget Basketball '45, '46, '47, '48; Tri-Hi-Y '47, '48; French Club '48, Secretary, '48; Glee Club '47, '48; TAJ Staff '47, '48, Art Editor, '48; Student Council '47, '48; Valedictorian '48.

HELEN LOUISE HERRING—Home Economics Club '45, '48; Tri-Hi-Y '48; Midget Basketball '48.

BETTY ANN HOLLOWAY—Western Female High School, Baltimore: Year Basketball Team '47; Grove High School, Paris, Tennessee: Pep Club '45, '46, '47; Glee Club '46, '47; Home Economics Club '45; '46; Harrisonburg High School: Tri-Hi-Y '48; Varsity Hockey, '48; Home Economics Club '48, Secretary '48; Treasurer of Senior Class '48.

JUNE RAYE HOLSINGER—Junior Red Cross '45, '46; Home Economics Club '46, '47, '48; French Club '47, '48; *Spectator* Staff '47, '48; TAJ Staff '48; Midget Basketball '45, '46.

DOROTHY ANN HUFFMAN—Girls' Glee Club '46, '47, '48; Junior Hi-Y '45, President '45; Science Club '45; Library Council '48, Chairman '48; Vice-President of Freshman Class '45; Vice-President of Sophomore Class '46; French Club '48, Vice-President '48; Midget Basketball '45, '46, '47, '48; *Spectator* Staff '48; Tri-Hi-Y '48, Secretary '48; Cafeteria Council '47; Salutatorian '48.

MARIBESS JACKSON—Science Club '45; Midget Basketball '45, '46, '47, '48; Library Council '47; Tri-Hi-Y '48, '48; French Club '47, '48; Girls' Glee Club '48, '48; TAJ Staff '48.

[redacted]

JANE ELLEN LOKEY—Girls' Glee Club '46, '47; Library Council '47; Home Economics Club '46; Junior Red Cross Council '45, '46; Secretary to Miss Spilman '48.

EMILY JEAN LONG—Junior Hi-Y '45, '46; Tri-Hi-Y '47, '48, Secretary '48; Midget Basketball '45; Midget Softball '45; Home Economics Club '47, '48, President '47, '48; Varsity Basketball '45, '46, '47, '48, Captain '48; Varsity Hockey '48.

DORIS REINE LOWERY—TAJ Staff '48; Science Club '45; Midget Basketball '45; Tri-Hi-Y '47, '48.

VALLEE VIRGINIA McINTURFF—Junior Red Cross Council '45; French Club '47, '48; Midget Basketball '45, '46, '47, '48; Smithland Workers '47.

FLORENCE SUE MILLER—Science Club '45; Midget Basketball '45, '46, '47; Tri-Hi-Y '47, '48; TAJ Staff '48; French Club '48.

FRANCES JEAN MILLER—Junior Hi-Y '45; Tri-Hi-Y '47, '48; Junior Red Cross Council '47, Vice-President '47; Midget Basketball '45, '46, '47, '48; Junior Varsity Basketball 48; Girls' Glee Club '45, '46, 47, '48, President '48, Mixed Chorus '48; Smithland Workers '47, '48.

NANCY BAILEY MILLER—French Club '47, '48; Science Club '45; Girls' Hi-Y '47, '48; Junior Varsity Basketball, '48; Varsity Hockey '48; Midget Basketball '45, '46, '47, '48.

HELEN ELIZABETH PANKEY—Junior Red Cross Council '47, '48; Tri-Hi-Y '47, '48; French Club '47, '48, Editor French Newspaper '47, '48; Girls' Glee Club 48, Vice-President '48; TAJ Staff '48.

JANE TAYLOR RIDDEL—Junior Girls' Hi-Y '45, '46; Junior Red Cross Council '45, '48, Secretary '45; Midget Basketball '45, '46, '47; Cheerleader '46, '47, '48; Girls' Glee Club '46, '47, '48; Girls' Sextet '47, Secretary-Treasurer '46; Tri-Hi-Y '48; *Spectator* Staff '48; TAJ Staff '48; French Club '48; Varsity Basketball '48; Mixed Chorus '48.

STELLA REBECCA ROBINSON—Girls' Glee Club '45, '46, '47, '47, Vice-President '47; Junior Girls' Hi-Y '45, '46, Secretary-Treasurer '45; Midget Basketball '45, '46, '47; Junior Varsity Basketball '46, '47; Varsity Basketball '47, '48; Girls' Tri-Hi-Y '48; TAJ Staff '48; Secretary of Senior Class '48; Cafeteria Council '48; Mixed Chorus '48; Midget Softball '47.

BETTY MARCELYN SENGER—Tri-Hi-Y '48; Midget Basketball '44, '47; Home Economics Club '47; D. E. Club '47.

MARY PATRICIA SHAUGHNESSY—Garden City High School: Volley Ball Club '45; Basketball Club '44; Secretary of English Department '45, '46; Late Office Secretary '45; Old Hickory Party '45, '46; Girls' Athletic Association '46; Home Economics Club '47, '48; Harrisonburg High School: Committee for Student Council '47, '48; Tri-Hi-Y '47, '48; TAJ Staff '48.

BERNICE LUCEILE SHULL—Girls' Glee Club '45, '48; Girls' Junior Hi-Y '45, '46; Midget Basketball '45, '46, '47; Varsity Basketball '48; Cafeteria Council '48; Junior Red Cross Council '46; TAJ Staff '48; *Spectator* Staff '48; Mixed Chorus '48; Tri-Hi-Y '48.

JACQUELYN SHUTTLEWORTH—Home Economics Club '46; Midget Basketball '45, '46, '47; Tri-Hi-Y '48.

JANICE NEWTON SWANK—Midget Basketball '45, '46, '47, '48; Science Club '45; *Spectator* Staff '45, '46, '47; TAJ Staff '48; Girls Tri-Hi-Y '47, '48.

JANET LEE TAYLOR—Midget Basketball 44, '45, '46, '47; Midget Softball '44, '45; Varsity Basketball '47, '48; Varsity Hockey Manager '48; Junior Red Cross Council '45, '46; Cafeteria Council '47, President '47; Future Homemakers of America '48, Recreation Leader '48; Girls' Junior Hi-Y '44 '45, '46; Tri-Hi-Y '48; Glee Club '45, '47, '48; Mixed Chorus '48; D. E. Club '47, Reporter, '47, National and State Conference Delegate '47.

ELLEN MOORE TREDWAY—Science Club '45; Midget Basketball '45, '46, '47, '48; Band '47; Tri-Hi-Y '47, '48; French Club '48; Glee Club '48; Orchestra '48.

EUGENE VIRGINIA TUTWILER—Science Club '45; Tri-Hi-Y '47, '48; Midget Basketball '47; Varsity Basketball '48; French Club '47, '48; Midget Softball '47.

HELEN MAE WARLITNER—Girls' Hi-Y '45, '46; Tri-Hi-Y '47, '48; Junior Red Cross Council '45; Midget Basketball '45, '46, '47.

MARY VIRGINIA WARREN—*Spectator* Staff '46; TAJ Staff '47, '48, Co-Editor-in-Chief '48; Midget Basketball '45, '46, '47, '48; Junior Red Cross Council '46, '47; Cafeteria Council '47, Secretary '47; Science Club '45; Tri-Hi-Y '47, '48; French Club '48; Midget Softball '47.

DORIS JEAN WILT—Junior Red Cross Council '45; '46, '47, '48; Home Economics Club '46, '47, '48; Junior Hi-Y '45, '46; Tri-Hi-Y '48.

SIDNEY JACKSON BAKER—Football, '45; Varsity Football '45, '46, '47; Junior Varsity Basketball '46; Varsity Basketball '47, '48; Midget Basketball, '46, '47, '48; Boys' Hi-Y '47, '48; Glee Club '48; Mixed Chorus '48; TAJ Staff '47; French Club '48.

JOHN EDWARD BOWERS—Varsity Baseball '44, '45, '46, '47; Junior Varsity Football '46, '47; Varsity Football '47; Midget Basketball '44, '45.

BYRON WINE BOWMAN—Boys' Hi-Y '47, '48; D. E. Club '47.

JOHN THOMAS BRAND—Boys' Hi-Y '48; D. E. Club '48.

THOMAS EDWARD BURKE—Varsity Football '44, '45, '46, '47, Co-Captain '47; Baseball Manager '46; Junior Varsity Basketball '46, '47; Track '47, '48; Midget Basketball '45, '46; Boys' Hi-Y '47, 48; Glee Club 48; President of Senior Class '48.

LYNN CALGAR DICKERSON—Boys' Hi-Y '46, '47, '48, Chaplain '48; *Spectator* Staff '48, Editor '48; Midget Basketball '48; French Club '48.

DONALD EUGENE DONEGAN—Boys' Hi-Y '48; Midget Basketball '45, '46, '47; Varsity Football '47; D. E. Club '48, Secretary '48.

FRANK WILLIAM FITZWATER, Jr.—Midget Basketball '44, '45, '46, '47; Varsity Football '46, '47· Varsity Baseball '45, '46, '47, '48; Junior Red Cross Council '45; Monogram Club '47, '48.

ROBERT ALLEN GIBBONS—Boys' Hi-Y '47, '48, Vice-President '48; Junior Red Cross Council '47; Midget Basketball '47; *Spectator* Staff '48, Assistant Editor '48.

ROBERT SYDNEY HAWKS—Secretary of Sophomore Class '46; Midget Basketball '45, '46, '47, '48: Junior Varsity Basketball '45, '46; Varsity Football '45, '46, '47, Co-Captain '47; Boys Basketball Manager '47, '48; President of Junior Class '47; Boys' Hi-Y '47, '48, Secretary '48; Baseball '46, '47; Taj Staff '47, '48, Co-Editor '48; Glee Club '48, Vice-President '48; Mixed Chorus '48; Cafeteria Council '47; Debating Team '47; Monogram Club '46, '47, '48.

JESSE KENNETH JEFFERIES—Rocky Mount High School, North Carolina: Boys' Hi-Y '45; Harrisonburg High School: Cheerleader '46, '47, '48; Taj Staff '48.

WILLIAM JOSEPH KEANE—Norview High School: Dramatic Club '36, '37, '38, '39; Reading Club '37, '38, '39; Hobbies Club '36, '37.

JOHN LOWELL MILLER—Boys' Hi-Y '48; Midget Basketball '45, '46, '47; Varsity Basketball '47, '48; Junior Red Cross Council '46, '48; D. E. Club '48.

ROBERT LOUVERNE NAIR—Lanesboro (Iowa) High School: Mixed Chorus '46, '47; Baseball '46, '47; Junior Play '47; Harrisonburg High School: Mixed Chorus '48; Glee Club '48.

EDWIN JOSEPH NEWMAN—Band '43, '44; Varsity Football '47.

LOU ALLEN NEWMAN—President of Freshman Class '45; Midget Basketball '45, '46, '47, '48; Football '46, '47; Band '46, '47.

GEORGE KIEFFER ROBERTS—Midget Basketball '45, '46, '47; Baseball '45, '48; Football '47; Junior Red Cross Council '45; Track '47; Boys' Hi-Y '47. '48; Cafeteria Council '48.

JACK ANDREW RUNION—*Spectator* Staff '44; Band '45; Mixed Chorus '48; Track '47; Boys' Hi-Y '47, '48, Treasurer '48.

JAMES EUELL SHOMO—Boys' Hi-Y '48; Varsity Football '47; Football '45, '46; Varsity Basketball '46, '47, '48; Baseball '46, '47, '48; Library Council '48; Midget Basketball '46, '47, '48.

JOHN MARVIN SHOWALTER—Varsity Basketball '46, '47, '48; Band '44, '46; Monogram Club '46, '47, '48.

JACOB BOYD SUTER—Midget Basketball '43, '44; D. E. Club '48.

WILLIAM CLAYTON VANCE—Band '45, '46, '47; Orchestra '45, '46; Midget Basketball '45; Mixed Chorus '48; Boys' Quartet '48; Glee Club '48; Taj Staff '47, '48, Business Manager '48.

KENNETH EUGENE WAGNER—Midget Basketball '44, '45, '46, '47; D. E. Club '46, '47, '48, Vice-President '48.

WALTER MOFFETT ZIRKLE, Jr.—Boys' Hi-Y '46, '47, '48, Treasurer '47, President '48; President of Sophomore Class '46; Secretary-Treasurer of Junior Class '47; Track '47, '48; Junior Varsity Basketball '46, '47; Football '46; Football Sportswriter '47; Band '44; Taj Staff '48; Glee Club '48; Mixed Chorus '48; Midget Basketball '45, '46, 47, '48.

1. The Big Moment
2. Mad Love
3. Last Minute Instruction
4. The Thinker
5. Knit-Wit
6. Five-minute timing
7. Spring suits
8. Smile, Crafty!

Classes . . .

Junior Class

President . . . . . PETE MITCHELL
Vice-President . . . . . CHARLES SHANK
Secretary . . . . . JEAN MILLER
Treasurer . . . . . BILL CLARKE

First Row (left to right): Zoe Andrus, Faye Cumbie, Pete Mitchell, Bill Clarke, Jean Miller, Charles Shank, Pat Shomo, Betsy Shank.

Second Row: Dorcas Pearce, Jo Ann Golladay, Pat Buchanan, Nancy Birchard, Catherine McCormack, Rosa Lee Berry, Virginia Snyder, Betty Ann Robinson, Peggy Wagner.

Third Row: Tom Leake, Jannet Dove, Patsy Reilly, Eleanor Charlton, Elaine Emswiler, Fern Hess, Laura Klindt, Nancy Lee Derrow.

Fourth Row: Joe Deadrick, Lois Moore, Sherley Smith, Phoebe Spitzer, Halcie Spitzer, Peggy Custer, Lestine Johnston, Pat Argenbright, Jo Ann Deter, Miss Coffman, Sponsor.

Fifth Row: Coach Warren, Sponsor, Joe Berney, Vernon Life, James Sipe, George Aldhizer, Roller Bailey, James Fishback, Tommy Darnell, Steve Bradshaw, Winfield Figgatt.

Sixth Row: Perry Baugher, Harold Rhodes, Jack McCall, Kenneth Armentrout, Nelson Sampson, Jimmy Koontz, Atlee Cline, David Kestner, George Fifer, Bobby Steele, Carl Whitmer, Dale Bruce.

Seventh Row: Jack Leffel, Mason Riggs, Aubra Shull, Dudley Dadisman, Robert Kennedy, Franklin Carroll, John Vance, Billy Hedger, Robert Miller, Bert Hall, Dick Devier, John Noll.

(Absentees): DeWitt Devier, Albert Thomas, Betty Trobaugh, Orland Hollar, Aubrey Leake, Charlotte Hasler, Dorothy Lee Wine.

The ambitious Junior class sold refreshments at the football and basketball games, and gave the annual Junior Christmas Dance in the gymnasium before the Christmas holidays. The purpose of this was to raise money for the traditional Junior-Senior Reception held in honor of the Seniors in May.

Sophomore Class

President . . . . . SONNY BROWN
Vice-President . . . . . EVERETT RAY
Secretary . . . . . BETTY JUNE ESTEP
Treasurer . . . . . BOBBY CRANTZ

First Row (left to right): Donald Bowers, Alan Washam, Donald Arey, Elizabeth Switzer, Betty June Estep, Everett Ray, Sonny Brown, Edith Jackson, Robert Miller, Martha Templeman.

Second Row: Ann Price, Nancy Pence, Marie Leahy, Harriette Lowery, Natalie Zirkle, Patricia Moyers, Barbarett Blackwell, Adrienne Sonn, Kap Varrelman, Howard Whitmore, Wayne Garber, Bobby Crantz.

Third Row: Miss McCutcheon, sponsor, Lois Richards, Helen Shifflette, Martha Howard, Allie Gitchell, Betty Earman, Dorothy Arey, Marilyn Miller, Susie Thomas, Betty Lee Spitzer, Mary Hoy.

Fourth Row: Hubert Layman, Dick Joseph, Dolores Seibert, Noland Wisman, Jane Hosafloak, Jackie Frazier, Peggy Layman, Virginia McCall, Naomi Ettel, Nancy Hoskins, Barbara Neff.

Fifth Row: Bill Koch, Thomas Finchum, Dan Stickley, Woodson Tutwiler, Richard Shomo, W. C. Reilly, Stanley Jones, Bill Sowers, Roy Lee Johnson, Earl Strawderman, Jim Shoemaker, W. G. Chapman, Tommy Jefferies.

Sixth Row: Bobby Heath, Ralph Jarrels, Garland Shull, Robert Poland, Ray Earman, Lawrence Robinson, Ronnie Powers, Helen Derrow, Jean Bowman, Anna Spitzer, Hope Long, Catherine Blosser, Dorothy Koch.

Seventh Row: Ted Miller, Sherwood Tutwiler, Robert Landis, Tommy Thompson, Kenneth Moody, Clarence Frazier, Dan Beard, Eldon Phillips, Margie Minnick, Ruth Whitmer, Betty Lee Tate, Florence Derrow.

(Absentees): Douglas Bruce, John Katsorelos, Jackie Fauls, Jimmy Heath, Eleanor Charlton, Ted Wright, Iva Muterspaugh.

Freshman Class

President . . . . . PARK DICKERSON
Vice-President . . . . . DONALD BLOSE
Secretary . . . . . JANET HEFNER
Treasurer . . . . . LOIS HEATWOLE

First Row (left to right): Donald Blose, Park Dickerson, Janet Hefner, Lois Heatwole.

Second Row: Gloria Ann Long, Joan Dull, Ann Switzer, Mary Ellen Moore, Ann Zindler, Virginia Wharton, Diane Wenger, Charlotte Sampson, Janet Gregg, Loretta Smith, Jean Sandridge.

Third Row: Mary Sue Huffman, Anna Vance, Joyce Watts, Marlene Wilbarger, June Simmers, Ann Jones, Janet Neff, Doris Jean Dickenson, Nancy Payne, Patricia Garber, Betty Lou McCumsey, Jean Rhinehart, Jo Ann Taylor.

Fourth Row: Diane Kavanaugh, Barbara Jameson, Marie Pankey, Carolyn Sanger, Sarah Ann Long, Jo Ann Kiser, Peggy Phalen, Dale Byers, Sue Weaver, Marion Markey, Jean Weaver, Cynthia Byerly, Robert Warlitner.

Fifth Row: Coach Warren, Sponsor, Floyd Fields, Warren Tate, Charles Donovan, Richard Derrow, Douglas Strawderman, Donald Kennedy, Charles Misner, Francis Mason, H. G. Texiere, Robert Whitmer, Donald Stalnaker, Mr. Jackson, Sponsor.

Sixth Row: Alan Norville, William Dovel, Eugene Shull, Thomas Clatterbuck, Jack Heatwole, Eugene Bryan, Elmer Dovel, Gary Shull, John Welsh, Warren Newman, Richard Sloop, Donald Leake, John Byrd.

Seventh Row: James Sandy, Billy Thompson, Donald Earman, Bill Holloway, James Deter, Addison Bell, Richard Ludholtz, John Deter, Earl Koontz, Bobby Preston, Billy Stickley, John Hall, Bobby Wetsel Sammy Hedrick.

(Absentees): Hylton Dodd, Lennie Guthrie, Walter Kesterson, Rosa Lee Curry.

. . . Sports

1. Touchdown Twins
2. Big Four
3. The Pause That Refreshes
4. Love That Snow!
5. Step Lightly!
6. Sophisticated Senior
7. Atlas
8. Smile
9. Hail, Hail, The Gang's All Here!
10. Come On, Blue Streaks!
11. Hold Tight!

Football Team

Co-Captains . . . . . BOBBY HAWKS, TOM BURKE
Coach . . . . . C. E. WARREN
Managers . . . . . BILL ST. JOHN, AUBREY LEAKE
Sportswriter . . . . . WALTER ZIRKLE

First Row: Albert Thomas, James Sipe, Jack Baker, Bill Fitzwater.
Second Row: Carl Whitmer, Tom Burke, Jack Leffel, Dick Devier, Kenneth Armentrout, Bobby Hawks, Winfield Figgatt.
Third Row: Dale Bruce, Bobby Steele, Donald Donegan, Steve Bradshaw, James Koontz, Bob Ramsey, Bob Fravel, John Noll, Pete Mitchell.
Fourth Row: Aubra Shull, Mason Riggs, Nelson Sampson, Bobby Crantz, Tommy Darnell, Bob Byers, Vernon Life.
Fifth Row: Douglas Bruce, Ed Newman, Jack McCall, Jimmy Shomo, Coach Warren.
Sixth Row: Walter Zirkle, Bill St. John, Aubrey Leake.

The Blue Streaks this year had a record of seven wins and two defeats. The losses were to Covington and Suffolk while lop-sided victories were gained over Staunton, Handley, and Waynesboro. The Streaks lost the district title to Covington for the second successive year by a close margin in a hard fought game which finished 12-6.

(Continued on page 85)

Girls' Basketball Team

Coach . . . . . MISS CLEMENT
Manager . . . . . BETTY TROBAUGH
Captain . . . . . EMILY LONG

First Row (left to right): Pat Argenbright, Stella Robinson, Janet Taylor, Emily Long, Ruth Calhoun, Marian Beale.
Second Row: Betty Trobaugh, Bernice Shull, Peggy Funk, Jane Riddel, Ann Zindler, Miss Clement.
Third Row: Gene Tutwiler, Jean Bowman.

The girls' basketball team had a most successful season—wining 7, losing 3, and tying 1.

The girls worked hard and showed some good performances on the court.

Senior members of our varsity squad, Emily Long, Marian Beale, Ruth Calhoun, Jane Riddel, Stella Robinson, Bernice Shull, Peggy Funk, Gene Tutwiler, and Janet Taylor will be missed, to be sure! Emily Long was high scorer with 134 points.

We were proud of our first Jr. Varsity team, while playing only three games—2 with Waynesboro, 1 with Weyers Cave—they won the two games with Waynesboro.

(Continued on page 85)

Boys' Basketball Team

Coach . . . . . CLAUDE E. WARREN
Co-Captains . . . . . EDGAR STEELE, JOHN SHOWALTER
Managers . . . . . BOBBY HAWKS, ALBERT THOMAS

First Row (left to right): John Noll, Carl Whitmer, Edgar Steele, James Sipe, John Showalter.
Second Row: Winfield Figgatt, Bobby Steele, Dale Bruce, Lowell Miller, Jack Baker.
Third Row: Bobby Hawks, James Shomo, Jack McCall, Pete Mitchell, Albert Thomas, Mr. C. E. Warren.

The "Blue Streaks" completed one of their finest court seasons this year with fourteen conference wins and two losses, only to be defeated by Waynesboro in the semi-finals of the District Tournament at V. M. I. by 42-38 decision.

The other losses were suffered at the hands of Covington by a 37-36 count and by a 48-41 upset by Staunton.

(Continued on page 85)

Cheerleaders

Left to right: George Aldhizer, Marian Beale, Charles Shank, Betsy Shank, Kenneth Jefferies, Jane Riddel, Bill Clarke, Natalie Zirkle.

The Cheerleaders, numbering eight this year, have really been busy sponsoring contests asking for new cheers, selling season tickets, and keeping H. H. S. spirits at a high pitch of excitement at all the football and basketball games.

At the homecoming game with Suffolk, the Suffolk and the Harrisonburg players witnessed a pep rally and bonfire in their honor led by the cheerleaders.

During the year, the cheerleaders tried out a number of new cheers, which were enthusiastically accepted by the whole school.

. . . Activities

1. Have Another
2. Sun In Your Eyes?
3. After Lunch
4. No Riders
5. Leap Year
6. Romeo and Juliet
7. Puttsi-Wuttsi
8. Open-Air Model
9. Merry Christmas
10. Midwinter Dip
11. Set—1—2—3

Taj Staff

Co-Editors-in-Chief . . . . . MARY VIRGINIA WARREN, BOBBY HAWKS
Co-Business Managers . . . . . BETTY ANN DEAN, BILL VANCE

First Row (left to right): Betty Ann Dean, Bobby Hawks, Mary Virginia Warren, Bill Vance.

Second Row: Marian Beale, Dorothy Coakley, Janice Swank, Pat Forehand, Pat Argenbright, Maribess Jackson, Pat Shaughnessy.

Third Row: Jane Riddel, George Aldhizer, Sue Miller, Lestine Johnston, Kenneth Jefferies, Nancy Helbert, June Holsinger.

Fourth Row: James Koontz, Walter Zirkle, George Roberts, Bernice Shull, Stella Robinson, Doris Lowery.

Mixed Chorus

GIRLS' GLEE CLUB

President . . . . . FRANCES MILLER
Vice-President . . . . HELEN PANKEY
Sec'y-Treas. . . . . JEAN ALICE MILLER
Librarian . . . . JOANNE GOLLADAY

BOYS' GLEE CLUB

President . . . . . BILL VANCE
Vice-President . . . . BOBBY HAWKS
Secretary . . . . . GEORGE ALDHIZER
Librarian . . . . . WAYNE GARBER

First Row (left to right): Peggy Phalen, Nancy Helbert, Maribess Jackson, Joanne Golladay, Faye Cumbie, Pat Shomo, Sue Huffman, Lois Heatwole, Jackie Frazier, Harriette Lowery, Jean Miller, Sherley Smith.

Second Row: Mrs. Turille, George Aldhizer, Walter Zirkle, Steve Bradshaw, Tommy Burke, Bobby Hawks, James Sipe, Albert Thomas, Bill Vance, Howard Whitmer, Robert Nair, Wayne Garber.

Third Row: Charles Shank, David Kestner, Virginia Snyder, Rosa Lee Berry, Dorothy Huffman, Jane Riddel, Helen Pankey, Iva Muterspaugh, Betty Harmon, Jean Bowman, Stella Robinson, Patricia Argenbright, Rosa Lee Curry, Pete Mitchell, Bobby Ramsey.

Fourth Row: Diane Wenger, Ann Jones, Phoebe Spitzer, Lestine Johnston, Janet Neff, Frances Miller. Janet Lee Taylor, Mary Elizabeth Burgess, Bernice Shull, Nancy Hoskins, Virginia Ann Brown, Betsy Shank, Patricia Garber.

Home Economics Club

President . . . . . EMILY LONG
Vice-President . . . . . BETTY TROBAUGH
Secretary . . . . . BETTY HOLLOWAY
Treasurer . . . . . JEAN BOWMAN
Recreation Leader . . . . . JANET TAYLOR

First Row (left to right): Jean Bowman, Emily Long, Betty Trobaugh.
Second Row: Betty Harmon, Rosa Lee Curry, Lois Moore, Miss Bauserman, Janet Lee Taylor, Elizabeth Burgess, Helen Shifflette, Nancy Birchard, Jean Wilt, Iva Muterspaugh.
Third Row: Pat Shaughnessy, Jackie Frazier, Nancy Derrow, Lestine Johnston, Pat Moyers, Doris Jean Kite.
Fourth Row: Naomi Ettel, Pat Argenbright, Mary Hoy, Ruth Whitmer, Natalie Zirkle, Pat Forehand, Elizabeth Good.
Fifth Row: Jean Miller, Helen Herring, Sherley Smith.
Sixth Row: Dorcas Pearce, Peggy Funk, Margie Minnick, Catherine Blosser, Virginia McCall, Hope Long, Phoebe Spitzer, Virginia Ann Brown.

The Home Economics Club is an affiliate of the national organization, the Future Homemakers of America, and is composed of all the members of the home economics classes at H. H. S.

Under the capable direction of its sponsor, Miss Bauserman, the Club works constantly toward its manifested goals: the promotion of a growing appreciation of the joys and satisfactions of homemaking, encouragement of democracies in home and community life, the provision of wholesome individual and group recreation, and the fostering of the development of creative leadership in home and community life.

Smithland Workers

First Row (left to right): Miss Blosser, Susie Thomas, Laura Klindt, Martha Templeman, Peggy Layman, Jane Hosaflook, Jackie Frazier, Nancy Pence, Naomi Ettel, Florene Derrow, Betty Tate.

Second Row: Iva Muterspaugh, Fern Hess, Zoe Andrus, Lois Moore, Mary Virginia Warren, Doris Wilt, Virginia Brown, Frances Miller, Eleanor Charlton, Helen Shifflette.

The Smithland Workers, an organization sponsored by the Junior Red Cross, consists of H. H. S. girls who are willing to devote some of their spare time in helping the patients at Smithland, a convalescent home for aged persons.

Some of the duties of the workers are: carrying trays, making beds, washing dishes, and generally helping out wherever needed.

Most of the girls working at Smithland hope to become nurses, and through this worthy organization are receiving excellent training in that line.

Junior Girls' Hi-Y

President . . . . . JANET NEFF
Vice-President . . . . . JEAN WEAVER
Secretary-Treasurer . . . . . MAXINE MUNDY

First Row (left to right): Jean Weaver, Janet Neff, Maxine Mundy.

Second Row: Esther Vance, Anna Marie Miller, Betty Foote, Ann Louis, Ann Jones, Peggy Phalen, Dorothy Koch, Helen Derrow, Edie Jackson, Lois Heatwole.

Third Row: Mary Ann Harshbarger, Ann Zindler, Joann Taylor, Cynthia Byerly, Ann Switzer, Sue Huffman, Ann Price, Betty June Estep, Harriette Lowery, Jane Hosaflook, Elizabeth Switzer.

Fourth Row: Wanda Funkhouser, Alberta Warren, Harriett Blackwell, Betty Earman, Martha Howard, Dorothy Arey, Mrs. Showalter, Mrs. Fauver, Natalie Zirkle, Gloria Ann Long, Dale Byers, Barbara Ann Neff, Joann Kiser, June Simmers.

The Junior Hi-Y Club is an organization which emphasizes the best standards of Christian character. Membership is open to all girls in the seventh, eighth, and ninth grades.

In the fall the Junior Hi-Y girls made and sold candy at the football games and, at Christmas, boxes covered with holiday designs.

Under the able direction of Mrs. Fauver and Mrs. Showalter, the sponsors, the club plans to undertake more projects next year.

Girls' Tri-Hi-Y

President . . . . . MARIAN BEALE
Vice-President . . . . . VIRGINIA ANN BROWN
Secretary . . . . . DOROTHY HUFFMAN
Treasurer . . . . . EMILY LONG

First Row (left to right): Dorothy Huffman, Virginia Ann Brown, Marian Beale, Emily Long.
Second Row: Ruth Calhoun, Mary Virginia Warren, Stella Robinson, Faye Cumbie, Frances Miller, Mary Elizabeth Burgess, Helen Pankey, Dorcas Pearce, Elaine Emswiler, Rosa Lee Berry, Doris Jean Kite, Helen Herring, Peggy Funk, Maribess Jackson, Janice Swank, Jane Riddel.
Third Row: Jackie Shuttleworth, Betty Ann Dean, Bernice Shull, Janet Hanson, Nancy Birchard, Janet Taylor, Betsy Shank, Zoe Andrus, Phoebe Spitzer, Jean Miller, Sherley Smith, Lestine Johnston, Fern Hess, Pat Forehand, Elizabeth Good.
Fourth Row: Helen Warlitner, Doris Wilt, Dorothy Coakley, Pat Shomo, Joann Deter, Nancy Miller, Betty Trobaugh, Pat Argenbright, Ellen Tredway, Sue Miller, Doris Lowery, Joanne Golladay, Pat Shaughnessy, Gene Tutwiler, Nancy Helbert, Betty Senger, June Holsinger.
Fifth Row: Miss McCutcheon, Miss Blosser.

The Tri-Hi-Y Club is an organization which continually strives to maintain the highest standards of Christian character throughout the school.

During the year the club presented numerous speakers. Several members attended the Conference held in Staunton in the fall, and at Christmas the Club sponsored the annual Christmas program, which used as a theme the story, "Why the Chimes Rang."

Boys' Hi-Y

President . . . . . WALTER ZIRKLE
Vice-President . . . . . BOB GIBBONS
Secretary . . . . . BOBBY HAWKS
Treasurer . . . . . JACK RUNION
Chaplain . . . . . DICKY DICKERSON

First Row (left to right): Walter Zirkle, Jack Runion, Dicky Dickerson, Bobby Hawks, Bob Gibbons.

Second Row: Dewitt Devier, Joe Deadrick, Tommy Burke, Dick Devier, Albert Thomas, George Roberts, Steve Bradshaw, Jack Baker, Kenneth Armentrout, Charles Shank.

Third Row: Tommy Brand, Lowell Miller, Joe Berney, Atlee Cline, Pete Mitchell, Bobby Ramsey, George Fifer, Jimmy Shomo, James Koontz.

Fourth Row: Mr. Jackson, Coach Warren, Sponsors, Bill Clarke, George Aldhizer, James Sipe, Carl Whitmer, Bobby Steele, Donald Donegan, Tommy Darnell, Vernon Life.

The Boys' Hi-Y Club was very active during the past year, selling drinks at the football games and netting a nice sum for the treasury. One of the main events of 1947-48 was the annual Homecoming Dance held following the Suffolk football game.

In the fall the Boys' Hi-Y sent four delegates to a District Hi-Y conference held in Staunton, and also sent a delegate to the State Hi-Y conference in April.

A new feature of '48 was the joint meetings with the H. H. S. Girls' Tri-Hi-Y Club.

The busy year closed with the annual Boys' Hi-Y picnic, held at Massanetta.

Library Council

First Row (left to right): Sally Lance, Natalie Zirkle, Phoebe Lou Spitzer, Martha Layman, Nancy Birchard, Dorothy Huffman, Jimmy Shomo, Donald Kennedy, Jimmy Robertson, Mac Neff, Judy Yancey, Shirley Miller, Florence Derrow.

Second Row: Roy Whitmer, Addison Bell, Jane Lokey, Miss Miller, Sponsor, Dianne Kavanaugh, Pete Mitchell, Virginia Strawderman, Richard Ludholtz, Shirley Bazzle.

The Library Council this year continued in its great contributions to the library and the school. Each member devoted at least one hour a week to working in the library, repairing books and keeping the shelves straightened.

During the year, the council made a much-needed library manual for use by all students. It included important information about the library, showing where books may be found, and the like.

Cafeteria Council

First Row (left to right): Shirley Manning, Joan Leake, Everett Ray, Jane Webster, Clifford Morris, Miss Young, Sponsor, Dick Long, Zimmy Jackson, Donald Earman, George Roberts, Dorothy Manning, Thelma Boyers, Carol Miller.

Second Row: Jane Hamrick, Patsy Tutwiler, Marie Leahy, Betty Trobaugh, Stella Robinson, Janet Hanson, Bernice Shull, George Aldhizer, Nancy Hoskins, Barbara Neff, Elaine Emswiler, Janet Hefner, Rosa Lee Berry, June Simmers, Carolyn Senger.

The Cafeteria Council has succeeded very well in its efforts to draw the rooms together in closer cooperation with the cafeteria.

The members, two representatives from each home room, have all worked hard toward their goal, and have made a great success of their organization.

Orchestra

First Row (left to right): Mark Shull, Pat Shomo, Esther Vance, Janet Hefner, Sue Weaver, Anna Vance, Roller Bailey, Beatrice Ott, Marion Markey, Marvine Saunders, Carol Jean Myers, Nancy Lee Logan, John Harpine, Deno Katsorelos.

Second Row: Helen Robinson, Jimmy Fishback, John Vance, John Shomo, Tommy Darnell, David Kestner, Janet Edwards, Audrey Phillips, Martha Templeman, Jimmy Templeman, Allie Gitchell.

Third Row: Georgia Lee Salt, Betty Lou Layman, Harold Rhodes, Donald Arey, Ann Keane, Elizabeth Bassaford, Marian Beale, Jimmy Wampler, Larry Hoover, Beverley Barley, Carol Miller.

H. H. S. Band

First Row (left to right): Sue Weaver, Helen Robinson, Ann Price, Faye Cumbie, Jackie Frazier, Mark Shull, Ann Kean.

Second Row: Carol Miller, Beverly Barley, Donna Yancey, Peggy Layman, John Shomo, Harold Rhodes, Ronnie Hawks, Jimmie Salt, Roller Bailey, Jimmie Wheelbarger, Jimmie Wampler, Robert Miller, Larry Hoover, Betty Layman, Georgia Salt, Marvine Saunders.

Third Row: Dianne Kavanaugh, Dorothy Arey, Marion Markey, Allie Gitchell, Gloria Ann Long, Dorothy Wine, Josephine Gildersleeve, Francis Mason, Bobby Smith, H. G. Texiere, Earl Strawderman, Jean Weaver, Esther Vance, June Simmers, Eugene Bryan.

Fourth Row: Bill Vance, Barbara Neff, Dorcas Pearce, David Jackson, Donald Arey, Johnnie Sowers, Stuart Turille, Joann Deter, Janet Edwards, Audrey Phillips, John Deter, Martha Templeman, Douglas Strawderman, Jimmy Templeman.

Fifth Row: Bill Sowers, Tommy Darnell, David Kestner, Gene Snyder, Deno Katsorelos, W. G. Chapman, Janet Hefner, Bobby Whetzel, Jimmie Fishback, Zoe Andrus, Ted Miller, John Vance.

Distributive Education Club

President . . . . . BOYD SUTER
Vice-President . . . . . KENNETH WAGNER
Secretary-Treasurer . . . . . DONALD DONEGAN

First Row (left to right): Perry Baugher, Albert Thomas, Lawrence Shope, Nancy Dovel, Boyd Suter, Dick Shifflett.

Second Row: Billy St. John, Kenneth Wagner, DeWitt Devier, Donald Donegan, Tommy Brand, Franklin Carroll, Mr. Horsley, Director.

Third Row: Jack Gaines, Mason Riggs, Lowell Miller, Jimmie Dwyer.

The Distributive Education Club is composed of the members of the Distributive Education class, and is under the competent direction of Mr. John C. Horsley.

The Club began the year by giving a banquet for all club members, and later held a dance.

During the year, there were several meetings at the homes of the members, and at the first of these, the delegates to the conference at Richmond was chosen. Other activities of the club included bowling parties and field trips to observe different types of occupations.

Junior Red Cross Council

President . . . . . LAURA KLINDT
Vice-President . . . . . DICK JOSEPH
Secretary . . . . . SUSIE THOMAS
Treasurer . . . . . VIRGINIA WHARTON

First Row (left to right): Virginia Wharton, Laura Klindt, Susie Thomas, Dick Joseph.

Second Row: Jane Riddel, Jean Wilt, Namoi Ettel, Nancy Pence, Helen Pankey, Pat Reilly, Joann Deter, Shirley Stover, Harriet Miller, Nancy Logan, Joanne Sullivan, Alberta Warren, Carolyn Harshbarger.

Third Row: Helen Shifflette, Petie Shifflet, Ronnie Wright, Billy Bowers, Tommy Jefferies, Charles Donovan, Zimmy Jackson, Bobby Robinson, John Harpine, Bobby Smith, Dale Byers, Patricia Garber.

Fourth Row: Bobby Preston, Lowell Miller, Miss Blosser, Sponsor.

The Junior Red Cross Council is one of the most active organizations in the school. Its work centers around service both to the local communities and to the needy in other countries.

This year the council made approximately eight hundred holiday favors for hospital trays, collected three hundred cans of food for overseas relief, and raised a large amount of money to contribute to the National Children's Fund.

At present the Council is making arrangements to exchange correspondence albums with other clubs in foreign countries.

French Club

President . . . . . IVREN ROWEN
Secretary . . . . . DOROTHY HUFFMAN
Treasurer . . . . . ELIZABETH BURGESS

First Row (left to right): Marian Beale, Mary Virginia Warren, Dorothy Huffman, June Raye Holsinger, Jane Riddel.

Second Row: Sue Miller, Elizabeth Good, Gene Tutwiler, Maribess Jackson, Elizabeth Burgess, Ivren Rowan, Janet Hanson,.

Third Row: Vallee McInturff, Ellen Tredway, Helen Pankey.

Fourth Row: Nancy Miller, Jimmy Shomo, Jack Baker, Nancy Helbert, Dicky Dickerson.

The French Club, organized to promote a better understanding of French customs, held regular meetings during the year, at which reports were given on French ways of life, and conversations were carried on in the French language.

Spectator Staff

Editor . . . . . DICKY DICKERSON
Typist . . . . . BERNICE SHULL

Advisor
MRS. CRAIG

First Row (left to right): Dicky Dickerson, Bob Gibbons.
Second Row: June Cromer, Billy Wharton, Maxine Mundy, Dorothy Huffman, June Holsinger, Jane Riddel.
Third Row: John Mason, Jane Hamrick, Bernice Shull, John Earman, Fern Hess, Harriette Blackwell, Nancy Hoskins.
Fourth Row: Nancy Flagg, Carol Jean Myers, Sherley Smith, Jean Weaver, Helen Derrow, Helen Robinson.

The *Spectator* is a weekly column in the *Daily News Record,* reporting the class events and interesting incidents concerning life at H. H. S.

The staff is divided into three groups. The first department consists of the reporters, the second, the editors, and the third, the typists. The news usually originates with the reporters, while the editors' main job is to rewrite the material.

Under the capable direction of Mrs. Craig, the H. H. S. *Spectator* is a lively column read by all.

Monogram Club

First Row (left to right): Albert Thomas, Aubrey Leake, Bill Fitzwater, Tommy Burke, John Showalter, Kenneth Armentrout, Vernon Life.

Second Row: Jack Leffel, Bobby Hawks, James Sipe, Jack Baker, Carl Whitmer, Bobby Fravel, John Noll, Dick Devier, Winfield Figgatt.

The Monogram Club is an organization composed of letter award winners on the gridiron and on the basketball court. Since the organization is not an active one, there are no officers, but Senior members act as officers if the need arises.

. . . Ads

SHORTY'S CAB

Telephone 588

Harrisonburg - - - Virginia

EAGLES PRODUCE

CITY CAB

Telephone 655

ANYWHERE ANY TIME

195 East Market Street

CODY'S RESTAURANT

Telephone 593 - - Harrisonburg, Virginia

"UNDER VIRGINIA THEATER"

"Your Dream Car"

PARK VIEW MOTORS

Sales PONTIAC Service

BABY CHICKS

New Hampsires and Barred Crosses

Our Aim: To Better the Best

THE SHENK HATCHERY

Harrisonburg Virginia
Telephone 871

PRICKETT STATIONERY CORP.

Business Systems and

Equipment

65 East Market Street

Harrisonburg, Virginia

GEORGE W. TALIAFERRO

REALTOR

Telephone 161

FINER CLEANING

EXPERT DYEING

HAT RENOVATING

HAYDEN'S DRY CLEANING WORKS

Call For and Delivery Service

A WELLWISHER AND A FRIEND

JOS. G. WAMPLER & SONS

NORRIS L. BRADFORD & SON

25 Years In Electrical Appliance Business

51 E. Elizabeth Street Telephone 1452

Harrisonburg, Virginia

E. S. ASHBY

CITY TREASURER

HIGGS FUNERAL HOME

AMBULANCE SERVICE — DAY AND NIGHT

Telephone 478

MANUFACTURERS OF HIGH GRADE DAIRY PRODUCTS

THE VALLEY CREAMERY

MASSANUTTEN BUTTER

VALLEY GOLD ICE CREAM

BEST WISHES GRADUATES

We invite you and your friends to compare our merchandise and prices

DRY GOODS — CLOTHING — SHOES

For All the Family

MARTINS

Park View - - - - Telephone 1386-J

DWIGHT'S CASH GROCERY

Park View Harrisonburg, Virginia

FRUITS MEATS VEGETABLES

Telephone 1486-J - - - M. Dwight Hess (Owner)

RIDDLEBERGER BROTHERS

PLUMBING AND HEATING

265 North Main Street Telephone 191

MILLER HEATING COMPANY

126 WEST WATER STREET

HARRISONBURG - - VIRGINIA

ROCKINGHAM POULTRY MARKETING COOPERATIVE, INC.

Producers and Processors of the Famous

ROCKINGHAM TURKEYS AND BROILERS

Broadway - - - - - Virginia

SEARS, ROEBUCK AND

COMPANY

BLAKEMORE'S FLOWERS

FLOWERS FOR ALL OCCASIONS

Day Telephone 627 Night Telephone 716

P. BRADLEY & SONS
INCORPORATED

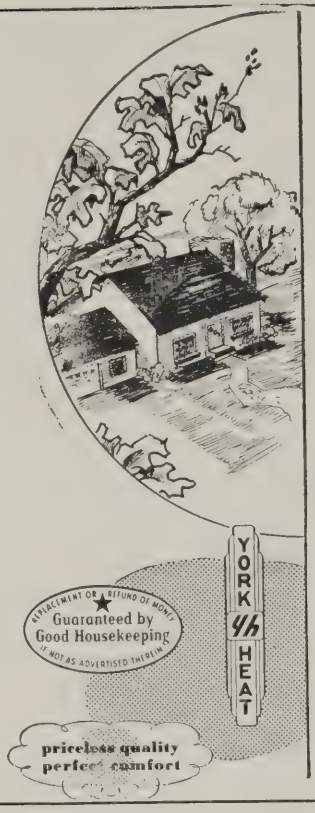

Pilson Service Co.

Telephone 1203

SALES AND SERVICE

Harrisonburg Virginia

SPRING

is the time to install automatic oil heat

FRANCIS THE BARBER

221 BROAD STREET

Hours: 8 A. M. to 7 P. M.

Call 1337

Expert Radio and Electrical Appliance Repair

Complete Line Model Airplanes, Motors, Ships,

and Supplies for Model Builders

Eddie Hayden's Radio and Electrical Service

42 West Bruce Street - - Telephone 76-W

WE EXTEND OUR HEARTIEST CONGRATULATIONS
TO THE GRADUATING CLASS OF
THE HARRISONBURG HIGH SCHOOL
May God Bless You and Speed You in Your Every Endeavor

WILLOW BANK SANDWICH SHOPPE

Home of Breen's Fine Ice Cream

THREE RING GROCERY

MEATS **VEGETABLES**

Telephone 1128

FREE PARKING

Harrisonburg - - - Virginia

HARRISONBURG CEMENT BLOCK CO., INC.

18 West Johnson Street P. O. Box 329

Harrisonburg Virginia

Read Better Books

GOOD SELECTION

VALLEY BOOKS

82 South Main Street Harrisonburg, Virginia

PARKER 51 PENS and SETS

MARKEY'S

91 SOUTH MAIN STREET

HARRISONBURG - - VIRGINIA

WARNER BROTHERS

VIRGINIA THEATRE

HOME SERVICE COMPANY

127 WEST MARKET STREET

HARRISONBURG - - - - VIRGINIA

A. W. THOMPSON

HARRISONBURG - - - - VIRGINIA

THE QUALITY SHOP

WOMEN'S WEAR

Telephone 477 39 East Market Street

Harrisonburg, Virginia

BLATT'S

CLEANERS DYERS FURRIERS

HARRISONBURG TELEPHONE COMPANY

"Let's Go to the Alfred Ney Company

. . . For Smart Wearing Apparel

. . . For Boys and Men"

ALFRED NEY
Men's and Boys' Wear Company
50 N. MAIN ST., HARRISONBURG, VA.

HOSTETTER'S DRUG STORE, INCORPORATED

PRESCRIPTIONS

PATENT MEDICINES COSMETICS

WHITMAN'S CANDY

103 South Main Street Harrisonburg, Virginia

HEFNER'S JEWELRY STORE

HAMILTON BULOVA ELGIN WATCHES

Engraving Free While You Wait

State Theatre Building Harrisonburg, Virginia

B. NEY & SONS

Opposite The Post Office — Just As Reliable

HOME OF FAMOUS MAKES

Head-to-Foot Outfitters for the Entire Family

AN IMPORTANT MESSAGE TO THE FAMILY:

Hold that smile with Peters Shoes from Jarrelle's Shoe Store. We carry a complete line of shoes for the entire family. There are City Club, distinctive shoes for the men; Velvet Step Shoes (like walking on velvet), for the women. We have Weather-Bird Shoes for the boys and girls. They are weatherized.

Our shoes are nationally advertised and are fitted by X-Ray

JARRELLE'S SHOE STORE

Joseph Hey and Sons Co.
HARRISONBURG, VA.

For Furnishing Your Home

. . . Visit . . .

VIRGINIA CRAFTSMEN

Reproductions

THE CRAFT HOUSE

MICK-OR-MACK

Cash Talks

STREAMLINE SUPERMARKET

Harrisonburg - - - Virginia

SHENANDOAH VALLEY PRODUCE COMPANY

PACKERS AND PROCESSORS EGGS AND POULTRY

ROCKINGHAM COUNTY

In the Heart of Shenandoah Valley

Telephone 645

181 South Liberty Street Harrisonburg, Virginia

C. G. PRICE & SONS

"We put the **sure** in Insurance!"

202-04 The National Bank Building Telephone 16

Ultra Modern Frames and Mountings

Prescriptions Filled

Lenses Duplicated In a Few Hours

COLONY OPTICAL COMPANY

Harrisonburg Owned

State Theatre Building Telephone 143

Harrisonburg, Virginia

R. & H. STORES, INC.

GROCERIES FURNITURE ELECTRICAL APPLIANCES

468 North Main Street Telephone 852

Harrisonburg, Virginia

FOR EXCELLENT READING

NOVELTY NEWS COMPANY

62 South Main - - - - Telephone 145-J

Harrisonburg, Virginia

SCHEWEL FURNITURE COMPANY, INC.

135 South Main Street Harrisonburg, Virginia

WILLIAMS SHOE STORE

X-RAY SHOE FITTERS

102 South Main Street Harrisonburg, Virginia

DELUXE CLEANERS

55 W. ELIZABETH STREET

Telephone 1478

. . . For . . .

FREE PICK UP AND

DELIVERY SERVICE

HUGHES PHARMACY

PRESCRIPTIONS

7 East Market Street Harrisonburg, Virginia

Telephone 1954

THE FAIR PRICE STORE

OF THE SHENANDOAH VALLEY

GLEN'S FAIR PRICE STORE

HARRISONBURG - - - VIRGINIA

Remember . . .

"MILES Means Music to Thousands"

MILES MUSIC COMPANY

35 Court Square - - - Telephone 589

HARRISONBURG GROCERY CO.

INCORPORATED

EXCLUSIVELY WHOLESALE

Phones: No. 346
No. 347

Harrisonburg, Virginia

W. L. FIGGATT & SONS

FRESH and CURED MEATS GROCERIES, ETC.

FISH AND OYSTERS IN SEASON

Telephones 365-366 Harrisonburg, Virgniia

EAT MORE

IMPERIAL ICE CREAM

FOR HEALTH

LADIES' AND MEN'S SUITS AND DRESSES
CLEANED AND PRESSED
165 North Main Street

HAYDEN'S DRY CLEANING WORKS

HARRISONBURG WHOLESALE MEAT CO.
INCORPORATED

FRESH AND CURED MEATS

Plant Telephone 840 Kratzer Road
Harrisonburg - - - - - Virginia

FOOTBALL TEAM—(Continued from page 39)

'47 SCORES

H. H. S.	41	Franklin	0
H. H. S.	34	Handley	0
H. H. S.	33	Clifton Forge	6
H. H. S.	45	Staunton	6
H. H. S.	7	Suffolk	21
H. H. S.	6	Covington	12
H. H. S.	33	Lexington	6
H. H. S.	20	Front Royal	0
H. H. S.	37	Waynesboro	7
Totals	256		64

GIRLS' BASKETBALL—(Continued from page 40)

GIRLS' VARSITY

H. H. S.	22	Shenandoah	21
H. H. S.	27	Alumnae	27
H. H. S.	33	Shenandoah	13
H. H. S.	23	Warren County	17
H. H. S.	19	Wilson Memorial	41
H. H. S.	26	Waynesboro	24
H. H. S.	22	Waynesboro	16
H. H. S.	40	Lexington	15
H. H. S.	13	Wilson Memorial	31
H. H. S.	29	Warren County	25
H. H. S.	18	Lexington	21
Totals	272		251

GIRLS' JUNIOR VARSITY

H. H. S.	28	Waynesboro	18
H. H. S.	14	Waynesboro	10
H. H. S.	13	Weyers Cave	19

BOYS' BASKETBALL—(Continued from page 41)

BASKETBALL SCORES

H. H. S.	40	Handley	31
H. H. S.	54	Clifton Forge	26
H. H. S.	41	Staunton	33
H. H. S.	41	Waynesboro	32
H. H. S.	35	Front Royal	34
H. H. S.	45	Wilson Memorial	13
H. H. S.	36	Covington	37
H. H. S.	41	Clifton Forge	26
H. H. S.	39	Handley	36
H. H. S.	41	Staunton	48
H. H. S.	33	Lexington	19
H. H. S.	39	Wilson Memorial	21
H. H. S.	39	Waynesboro	20
H. H. S.	41	Front Royal	28
H. H. S.	36	Lexington	25
H. H. S.	45	Covington	31

DISTRICT TOURNAMENT AT V. M. I.

H. H. S.	33	Clifton Forge	31
H. H. S.	38	Waynesboro	42

LINCOLN-MILLER, INC.

Distributors

DESOTO-PLYMOUTH CARS

FISK and AMOCO TIRES and ACCESSORIES

115 West Bruce Telephones 308-1425

For Expert Typewriter Repairs and Service—Exclusive Manufacturers Representative of Royal Typewriters and Roytype Ribbons and Carbon Paper.

CABLE TYPEWRITER SERVICE

Telephone 1100 Rooms 2-3 and 10, Spotswood Building

METRO PANTS COMPANY

JOSEPH MINTZER

W. M. MENEFEE & SONS

COAL **FUEL OIL** **FEED**

Harrisonburg, Virginia Telephone 357

FARM IMPLEMENTS

WHITESEL BROTHERS

HARRISONBURG BUSINESS COLLEGE

NIGHT AND DAY CLASSES

In Old News Record Building — Fourth Floor

Telephone 255-W

BUYERS OF

POULTRY EGGS

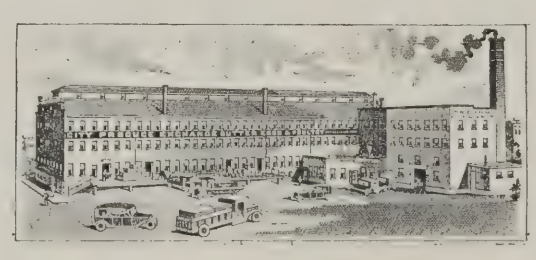

CITY PRODUCE EXCHANGE INCORPORATED

Harrisonburg - - - - Virginia

MIKE'S PRODUCE

LIVE POULTRY

NEW YORK HARRISONBURG

FRIDDLE'S NEW STEAM BAKERY

Manufacturers of

SUPERIOR QUALITY BAKERY PRODUCTS

Wholesale and Retail

. . . Home Of . . .

SNO-FLAKE AND BUTTER-KIST BREAD

Telephone 106 58 South Liberty Street

Tru-Poise
Shoes by Selby

A Great Name in Feminine Wear

F. BARTH GARBER, INC.

BEAUTIFUL SHOES AND HOSIERY

Harrisonburg - - - - Virginia

CHEW BROS. RADIO SERVICE

50 SOUTH MASON STREET

"Only Skilled Hands Touch the Radio We Repair For You"

PEARCE & ACKER, INC.

50 South Mason Street

STUDEBAKER SALES and SERVICE

J. O. STICKLEY

FARM MACHINERY AND TRUCKS

67 South Mason Street Telephone 422

THE PARK CLEANERS

CONGRATULATIONS TO THE HAPPY SENIORS

Telephone 1386-W

Park View Harrisonburg, Virginia Route 4

"THE WAYSIDE HATCHERY"

U. S. Approved—Pullorum Passed Chicks

N. H. REDS CROSSES

Telephone 813-J

Harrisonburg, Virginia - - Route 2

You Get the Best of Service at

FLIPPO'S ESSO STATION

1050 South Main Street

Dealers In

GAS OIL ACCESSORIES AND GROCERIES

PURCELL PLUMBING & HEATING CO.

120 EAST ELIZABETH STREET

Harrisonburg, Virginia - - Telephone 306

WELCOME H. H. S.

TO

Harrisonburg's New Music Store and Record Bar . . .

Everything for the School Musician . . .

LOEWNER'S MUSIC SHOP

17 East Market Street

WEAVER ELECTRIC HATCHERY

BABY CHICKS

Virginia U. S. Approved—Pullorum Passes

Telephone 1284

Harrisonburg, Virginia

HUFFMAN'S ESSO STATION

24 HOUR SERVICE

531 NORTH MAIN STREET

Telephone 486

AMOCO SERVICE STATION

425 NORTH MAIN STREET

Harrisonburg Virginia

24 Hour Service Telephone 966

JOHN W. TALIAFERRO

JEWELER

5 Court Square

DIAMONDS WATCHES GIFTS

COLUMBIA BAKING COMPANY

House of Reliable Furniture and Floor Coverings

Selling All Nationally Known Lines

J. S. DENTON & SONS

"WE DELIVER THE GOODS"

Harrisonburg Building and Supply Co., Inc.

Our Motto: "Quality and Service"

LUMBER, MILLWORK and BUILDING SUPPLIES

555 North Main Street Harrisonburg, Virginia

Telephones 621-1202

PEOPLES CHEVROLET, INC.

HARRISONBURG, VIRGINIA

64 S. Mason Street

SALES AND SERVICE

"Your Friendly Chevrolet Dealer"

H. & S. PHOTO SERVICE

COMMERCIAL — PORTRAIT

PHOTOGRAPHERS

24-Hour Service on Roll Films

All 6-8-12 Exposure Rolls 40 Cents

227 Chicago Avenue Telephone 1244

CENTRAL SERVICE

BATTERY, IGNITION AND CARBURETION

MAGNETO SERVICE

57 South Mason Street - - Telephone 778

GITCHELL'S STUDIO

PHOTOGRAPHERS FOR

1939-1940-1941-1942-1943-1944-1945-1946-1947-1948

T A J

We Appreciate Your Business

75 East Market Street

Telephone 1237

Harrisonburg, Virginia

GAS RANGES REFRIGERATORS WATER HEATERS

CONSUMERS UTILITIES CO.

180 SOUTH MAIN STREET

Harrisonburg Virginia

Telephone 6 Telephone 6

Filling Station Service and Good Food

JIM'S MASTER SERVICE

383 North Main Street

JIM'S RESTAURANT

390 North Main Street

JAMES W. LINEWEAVER, Owner

KENNEDY & KNICELY

ROOFING, SPOUTING, AND FURNACE WORK

69 South Liberty Street

Harrisonburg - - - Virginia

CITY SHOE REPAIR

ALL WORK NEATLY DONE

201 North Main Street Telephone 157-J

When You Are In Need Of

SMART CLOTHING AND FURNISHINGS

. . . Think Of . . .

J. MACK MEEKS CO., INC.

72½ SOUTH MAIN STREET

Harrisonburg - - - Virginia

For Expert Cleaning and Dyeing Come To

Or Call 237-W

SHIPPLETT'S CLEANING AND DYEING WORKS

FREE DELIVERY

249 North Main Street Harrisonburg, Virginia

"FINER USED CARS"

LEO S. HUFFMAN

463 WEST MARKET STREET

NEON SERVICE COMPANY

SIGNS OF DISTINCTION

20 Years of Service

FAMOUS RESTAURANT

The Place That Satisfies Those Who Are

Fussy About Their Food

TRY AND WE'LL CONVINCE YOU

Harrisonburg - - - - Virginia

"JAHN & OLLIER AGAIN"

A slogan signifying a service created to excel in all things pertaining to yearbook design and engraving.

We have found real satisfaction in pleasing you, the yearbook publisher, as well as your photographer and your printer.

JAHN & OLLIER ENGRAVING CO.

817 W. WASHINGTON BLVD., CHICAGO 7, ILL.

. . . . it has been a pleasure and a privilege to our staff in cooperating with the staff of . . .

THE TAJ

. . . . in the planning and production of the 1948 annual.

Jarman Printing Company
208-210 East Main Street
Charlottesville - Virginia

GENEALOGY COLLECTION

Gift
JUL 1-6 2007

CoLibrì
COVER SYSTEM ®
Made in Italy
8 032919 990020